



DIGITAL AG REPORTING

Today, many growers have precision ag technology in their equipment and on their farms. Growers that utilize precision ag are capturing electronic data from their fields. The data collected is compiled to report planting and production information.

This digital ag reporting guide will walk through what information is required for an acreage report, as well as how the report is compiled using that data.

How to utilize planting maps to complete acreage reports:

- 1** The agent collects the generated planting maps (as-applied planting maps) and uses them as a guideline to fill out the map-based acreage report (MBAR).
 - » The agent will attach these maps to the policy in ProAg's processing system so the agent and adjuster can access them.
- 2** The agent and insured should verify the accuracy of the MBAR and sign the document by the acreage reporting date (ARD). If any corrections are needed, the agent should make the proper changes, and then have the insured initial the change and sign the document.
 - » Processing agents should continue to process the acreage report within the ProAgWorks® System, as their current procedure indicates.
 - » Non-processing agents should send the signed acreage report to their respective underwriter as part of their current process.



Scan to view the acceptable storage records and precision farming policyholder notice

See Page 2 for a digital ag reporting checklist

DIGITAL AG REPORTING CHECKLIST

REQUIRED PLANTING MAP INFORMATION:

- 1 Insured's name
- 2 Field identification (farm name or unit number)
- 3 Crop
- 4 Planted acres
- 5 Plant date
- 6 Coverage planting map*
- 7 Unit number (county)
- 8 Legal description (section, township, and range)
- 9 Optional: FSN/tract/field

Notes:

- » Items 7-9 may be handwritten
- » Maps must show clear and discernible breaks between units and practices

*The precision farming technology system (PFTS) raw data and any additional records can be requested by an AIP. Refer to RMA LAM 721: I(4).

REPORT EXAMPLES

Map-based acreage report

Unit #	Farm Name	Type	Level	Price	Plan	Shareholder(s)/Share	Reported Acres	Plant Date / PP
0001-0001-BU	AIP#1	Practice	OSO	70%	Options	8P	16.2	
0001-0001-BU	173	NOVA-001		\$4.58	10/10/2021		16.2	5/10/21

As-applied planting map

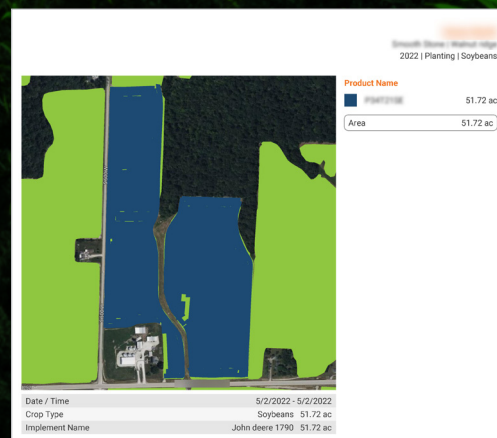

ProAg is on a singular mission to meet the risk-management needs of the American farmer and rancher. As a strong and progressive company, we provide support and guidance to the agents who serve those producers, helping them expand and strengthen their businesses. Because many of us are farmers and ranchers ourselves, we have a firsthand understanding of production agriculture and the risks inherent in the profession. No organization is more knowledgeable about agricultural risk management than ProAg.

As one of the first companies in the crop insurance industry, ProAg is built on a strong foundation of experience and backed by the support and resources of a leading global parent company, Tokio Marine HCC. Contact us to learn more.



ProAg.com | @ProAgIns
(800) 366-2767



GROW WITH CONFIDENCE™

ProAg is an equal opportunity provider. In accordance with Federal law and U.S. Department of Agriculture (USDA) civil rights regulations and policies, the USDA, its Agencies, offices, and employees, and institutions participating in or administering USDA programs are prohibited from discriminating on the basis of race, color, national origin, religion, sex, gender identity (including gender expression), sexual orientation, disability, age, marital status, family/parental status, income derived from a public assistance program, political beliefs, or reprisal or retaliation for prior civil rights activity, in any program or activity conducted or funded by USDA (not all bases apply to all programs). ©2023 ProAg. All Rights Reserved.